



Clermont County Public Health

Prevent. Promote. Protect.

May 13, 2026

Re: Submitting Septic Rehab Bids

Dear Installer,

All itemized bids for Septic Rehab jobs must be returned to CCPH. Bids can be emailed to kstapleton@clermontcountyohio.gov, faxed to 513-732-7936, or mailed/dropped off to our office at 2275 Bauer Road, Batavia, OH 45103.

This job is funded by Ohio EPA's Water Pollution Control Loan Fund (WPCLF) and will require a performance bond if you are the low bidder. The cost of the bond is not an allowable cost according to OEPA guidance. **Please do not itemize the cost of the performance bond in your bid.**

After the work passes final inspection and the homeowner is satisfied with the work, you must submit a final invoice, a notarized contractor's affidavit, and a waiver of all liens. Payment requests will be processed as soon as they are received, and payment will be made in approximately one to two weeks.

If you have any questions about the grant job process or requirements, please call or email me.

Sincerely,

Katrina Stapleton
513-732-7601
kstapleton@clermontcountyohio.gov

Job description for sewer connection at: Steven Guevremont
6024 Deerfield Road
Milford, OH 45150
(513) 348-9201 (CALL FIRST- locked gate and dog)

- Sewer Tap Permit from Building Department (\$3,465.000)
- Grade, seed and straw areas disturbed by construction
- Interior Plumbing Notes:
 - House is on a slab foundation. No interior plumbing required.
- Exterior Building Sewer(s), Lateral, Main Notes:
 - Must install new cleanout outside of home and reroute building sewer to lateral at right of way. Installer must use Clermont County Water Resources standards and provisions, no exception.
 - Building sewer will maintain 4 feet of cover from lateral and jump up at house for transition to home. Install one cleanout midway of building sewer.
- Septic Tank Abandonment Notes:
 - Pump, crush, and fill

Bids due June 15, 2026

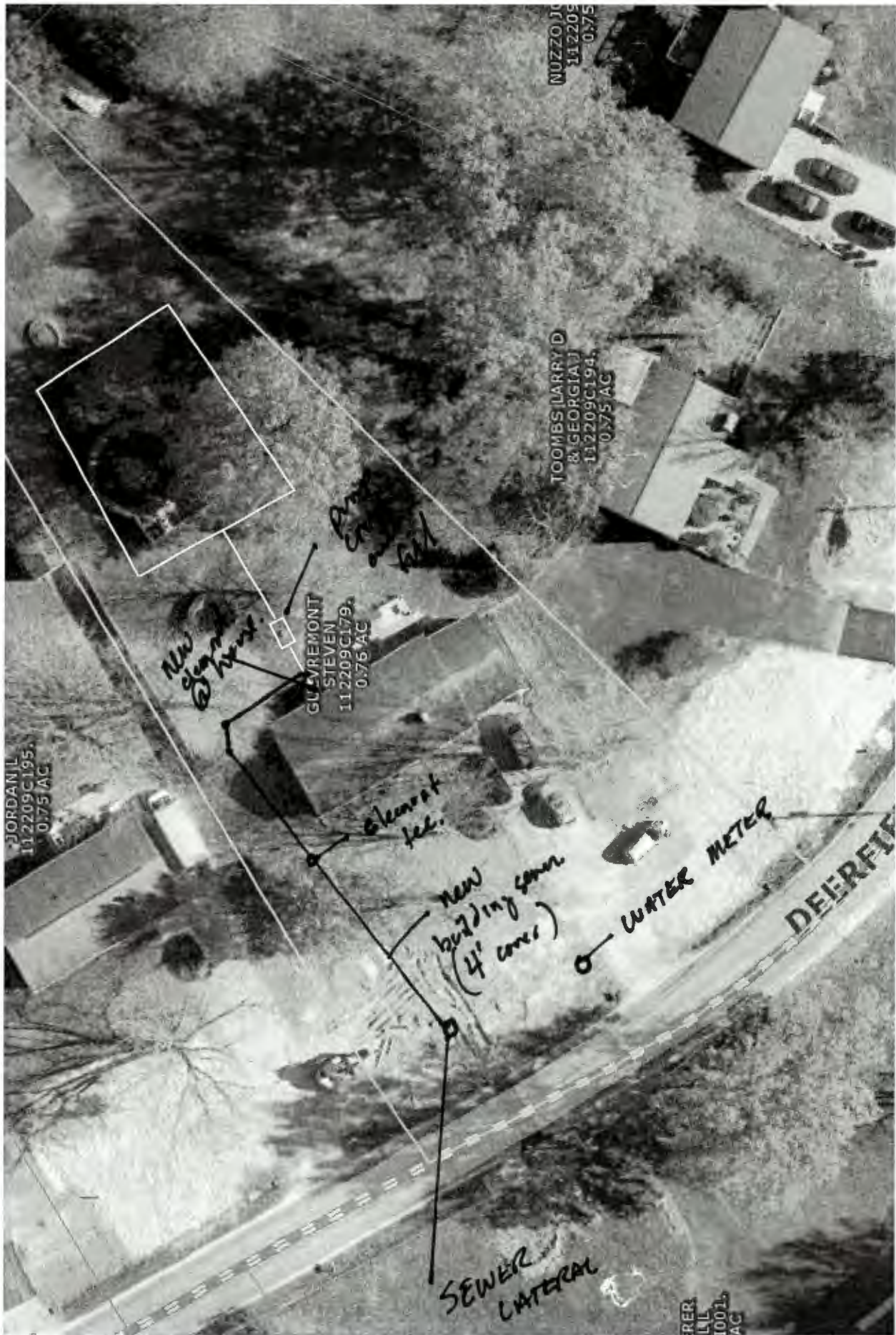

NUZZO JO
112209
0.75 AC

TOOMBS LARRY D
& GEORGIA J
112209C194
0.75 AC

GU VREMONTE
STEVEN
112209C179
0.76 AC

JORDAN J L
112209C195
0.75 AC

FRER
L L
1001
AC

*New
glass
& house*

*As
of
1/11*

*element
tbl.*

*New
building sewer
(4" corr)*

WATER METER

*SEWER
LATERAL*

DEERFIELD